

COLOURBOND MINI ORB (DARK RED): **MANOR RED**
HARDFIES SCYON STRIA FC (CREAM): **DUNE**
MERBAU TIMBER SLATS (BROWN STAINED & GREY): **SILVER GREY STAIN / BASALT**

AIRCONDITIONER SPLIT SYSTEM UNIT --- ACU
BEAM OVER --- BO
BAR STYLE TABLE/BENCH --- BST
DOOR --- D
DOWNPIPE --- DP
HOT WATER SYSTEM GAS --- HWSG
METER BOX --- MB
SOLARTUBE OVER (500 DIA) --- STO
TIMBER INFILL PANEL ABOVE (MERBAU SLATS) --- TIPA
TIMBER INFILL PANEL BELOW (MERBAU SLATS) --- TIPB
TIMBER SKIRTING (MERBAU SLATS) --- TSK
WINDOW --- W
METAL FRAMED WINDOW AWNING --- WA



PERSPECTIVE P-1
(FRONT LEFT VIEW)



PERSPECTIVE P-2
(FRONT RIGHT VIEW)



PERSPECTIVE P-3
(REAR LEFT VIEW)



PERSPECTIVE P-4
(REAR RIGHT VIEW)

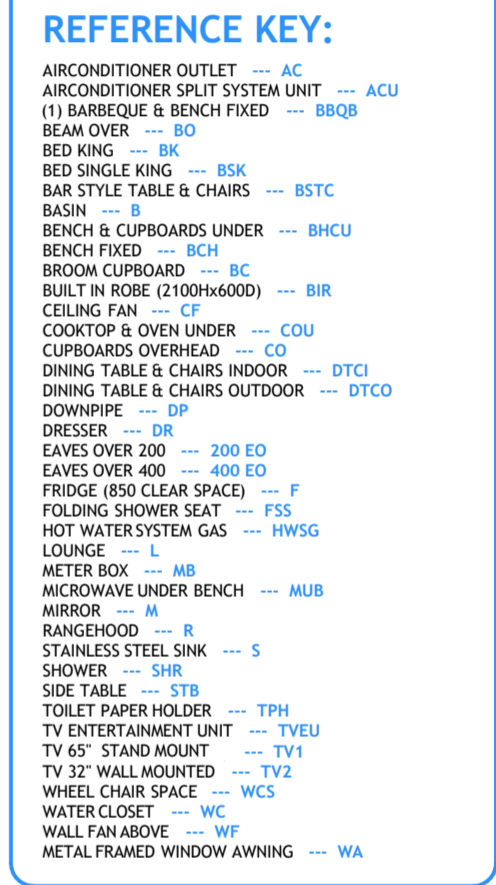

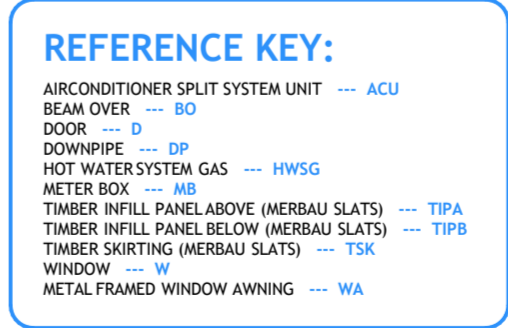

- REGULATIONS
STRUCTURAL SOUNDNESS AND DESIGN GUST WIND SPEED. TO COMPLY WITH DIVISION 4 OF THE LOCAL GOVERNMENT. (MANUFACTURED HOME ESTATES, CARAVAN PARKS, CAMPING GROUNDS & MOVEABLE DWELLINGS) REGULATION 2005. BUILDER TO PROVIDE CERTIFICATION AS REQUIRED.
2. INSTALLATION TO COMPLY WITH DIVISION 4, SUBDIVISION 4 OF THE LOCAL GOVERNMENT. (MANUFACTURED HOME ESTATES, CARAVAN PARKS, CAMPING GROUNDS & MOVEABLE DWELLINGS) REGULATION 2005. BUILDER TO PROVIDE NECESSARY CERTIFICATION AND COMPLIANCE PLATES. FOUNDATIONS, FOOTINGS & TIEDOWNS TO MANUFACTURER'S ENGINEERS SPECIFICATION.
3. ALL ASPECTS OF THE CONSTRUCTION OF THIS BUILDING TO COMPLY WITH THE RELEVANT PROVISIONS OF THE LOCAL GOVERNMENT. (MANUFACTURED HOME ESTATES, CARAVAN PARKS, CAMPING GROUNDS & MOVEABLE DWELLINGS) REGULATION 2005 AND ANY APPLICABLE CODE, REGULATION OR AUSTRALIAN STANDARD.
4. FRAME CONSTRUCTION-
THE FRAMING MAY BE EITHER TIMBER FRAMED TO A51684 AND STRUCTURAL ENGINEERS DETAILS OR STEEL FRAMED TO A51250 AND STRUCTURAL ENGINEERS DETAILS.
5. EXTERNAL DECKS & VERANDA:-
ARE TO BE STEEL FRAMED OR TREATED PINE FRAME WITH DECKING AS SPECIFIED
6. ROOF CLADDING-
TO BE COLOURBOND CUSTOM OR IN SELECTED COLOUR. EAVES LINING IS TO BE HARDIES FLAT FC. SHEETING.
7. ROOF DRAINAGE-
GUTTERS TO BE 150mm QUAD COLOURBOND WITH 100x75mm DOWN PIPES. ALL GUTTERS TO HAVE A MINIMUM FALL OF 1:200
8. EXTERNAL CLADDING-
TO BE A COMBINATION AS INDICATED OF HARDIES "SCYON STRIA" FC SHEET, COLOURBOND HORIZONTAL RUN CUSTOM OR & HORIZONTAL MERBAU TIMBER SLAT CLADDING.
9. WINDOWS:-
TO BE BEND POWDER COATED ALUMINIUM FRAMED WITH GLAZING TO A51288. SIZES AS SCHEDULED.
10. FLOORING-
TO BE EITHER TONGUED AND GROOVED PARTICLE BOARD OR STRUCTURAL WATERPROOF PLYWOOD AS SPECIFIED, 1 t & G 18mm THICK SCYON TO WET AREAS.
11. INTERNAL LINING-
GENERALLY WALLS TO BE LINED WITH 10mm GYPROCK, WET AREA WALLS TO BE VILLABOARD SHEETING.
12. FLOOR FINISH-
TO BE VITRIFIED CERAMIC TILES TO WET AREAS WITH TIMBER FLOORBOARDS ELSEWHERE.
13. STOP MOULDS, SLIDING & FLASHINGS TO CLADDING-
CORNERS TO WALLS MAY BE PURPOSE DESIGNED COLOURBOND STEEL TRIM. MAIN CLADDING MAY BE DRESSED OFF AT THE LOWER EDGE WITH A FORMED MATCHING FLASHING. ALL FIXINGS TO MATCH COLOUR OF CLADDING.
14. HOT WATER SYSTEM-
TO BE GAS AS SPECIFIED.
15. ALL PROPRIETARY ITEMS AND MATERIALS TO BE INSTALLED IN ACCORDANCE WITH MANUFACTURERS RECOMMENDATIONS.
16. DO NOT SCALE FROM DRAWING. FIGURED DIMENSIONS SHALL BE READ IN REFERENCE SCALING.
17. ALL FIGURED DIMENSIONS ARE TO BE CHECKED BEFORE SETTING OUT AND ALL DISCREPANCIES OR INCONSISTENCIES ARE TO BE REPORTED TO I.S.D Pty. Ltd. FOR CORRECTION BEFORE CONSTRUCTION.
18. FOR BUILDING SITING REFER TO PRECINCT LAYOUT PLAN
19. TEMPORARY WALLS OR BEAMS REQUIRED BY MANUFACTURER FOR TRANSPORTATION & OR MANUFACTURING PURPOSES OF STRUCTURE TO BE ACCOMMODATED WITHIN THE BUILDING DESIGN.
20. ALL TRANSITIONS TO FINISH FLOOR TO MATCH ALL TILING & TIMBER DECKING AS WELL AS OVER ANY ENTRY / EXIT THRESHOLDS.

FL. 3.01 WILL BE ALL CABINS FINISHED FLOOR LEVEL. SO DEPENDING UPON INDIVIDUAL SIGHT CONSTRAINTS THE DISTANCE FROM GROUND TO CABINS FFL. WILL VARY BETWEEN 600 TO APPROX 1300. ACCORDINGLY THE NUMBER OF ENTRY STEPS & OR RAMP LENGTH REQUIRED WILL NEED TO BE VARIED FOR EACH PARTICULAR CABIN INSTALLATION. REFER TO FINAL SITING PLANS FOR SPECIFIC DETAILS PRIOR TO INSTALL.

THE FITTINGS AND FIXTURES ALONG WITH THE COLOUR PALETTE USED ON ALL PLANS ARE INDICATIVE AND ARE TO BE USED FOR BUILD AND LOCATION PURPOSES ONLY, PLEASE SEE SPECIFICATION FOR SPECIFIC INDIVIDUAL MATERIALS, COLOURS AND REQUIREMENTS.

CURRENT SHOWN: COLOUR SCHEME USES STAINED NATURAL TIMBERS ALONG WITH PAINTED AND POWDERCOATED CURRENT COLORBOND COLOURS.

COLORBOND MINI ORB (DARK RED): **MANOR RED**
HARDIES STAIN STRIA FC (CREAM): **DUNE**
MERBAU TIMBER SLATS (BROWN STAINED & GREY): **SILVER GREY SCYON / BASALT**



☐ **PERSPECTIVE P-1**
(FRONT RIGHT VIEW)



☐ **PERSPECTIVE P-2**
(REAR LEFT VIEW)



☐ **PERSPECTIVE P-3**
(REAR RIGHT VIEW)



☐ **PERSPECTIVE P-4**
(FRONT LEFT VIEW)

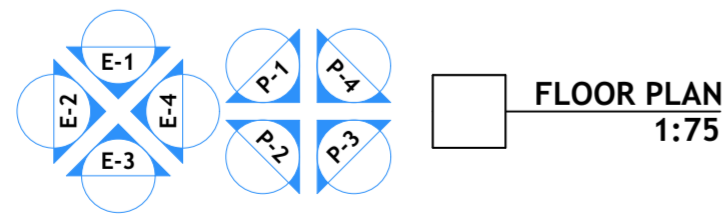

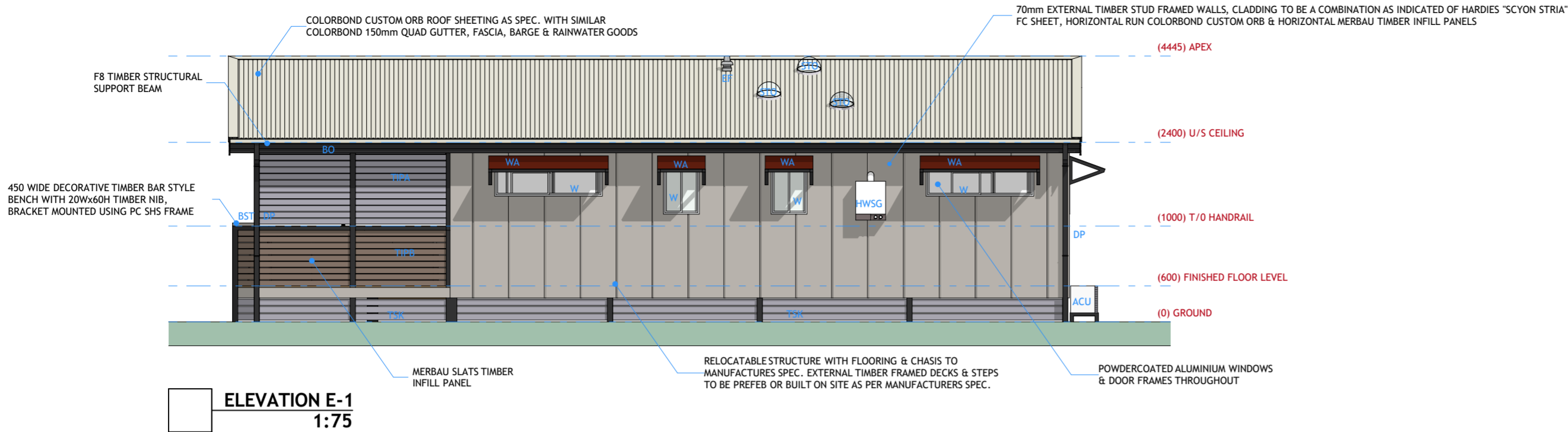

ELEVATION E-1
1:75

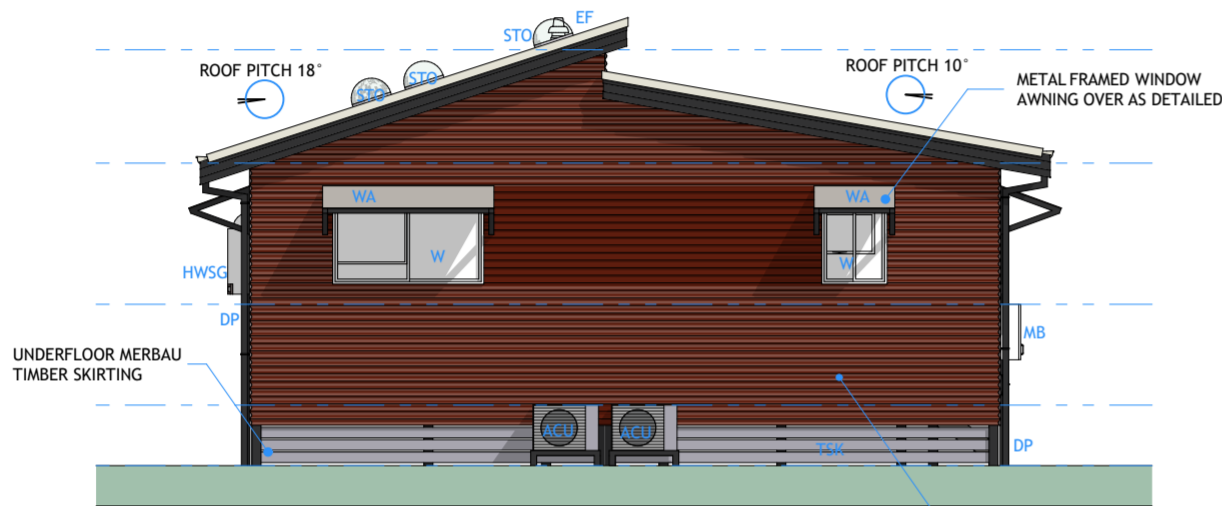

ELEVATION E-2
1:75

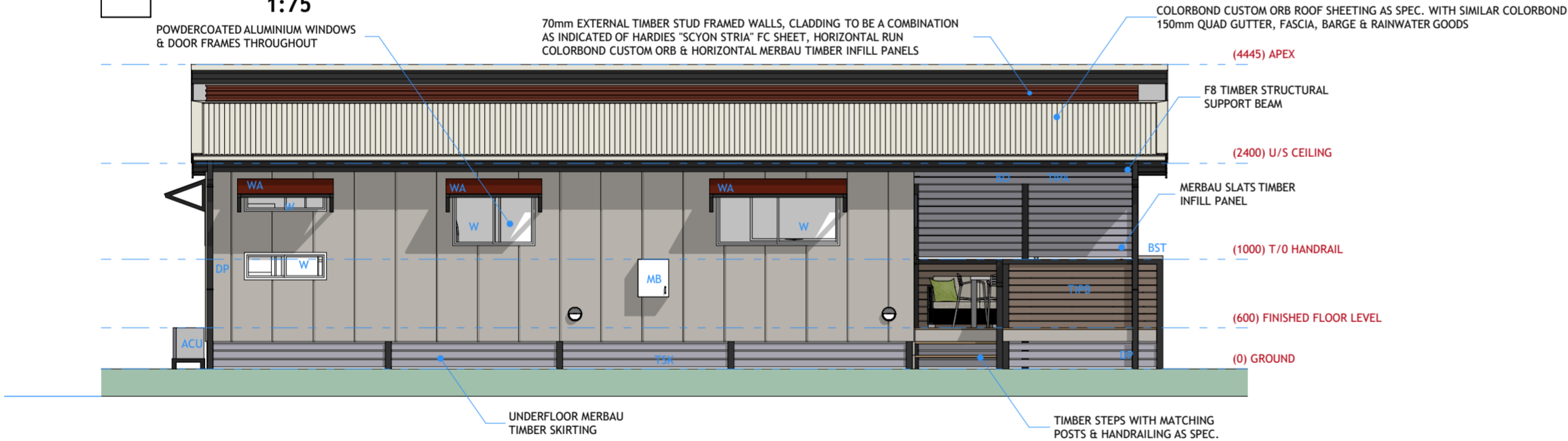

ELEVATION E-3
1:75

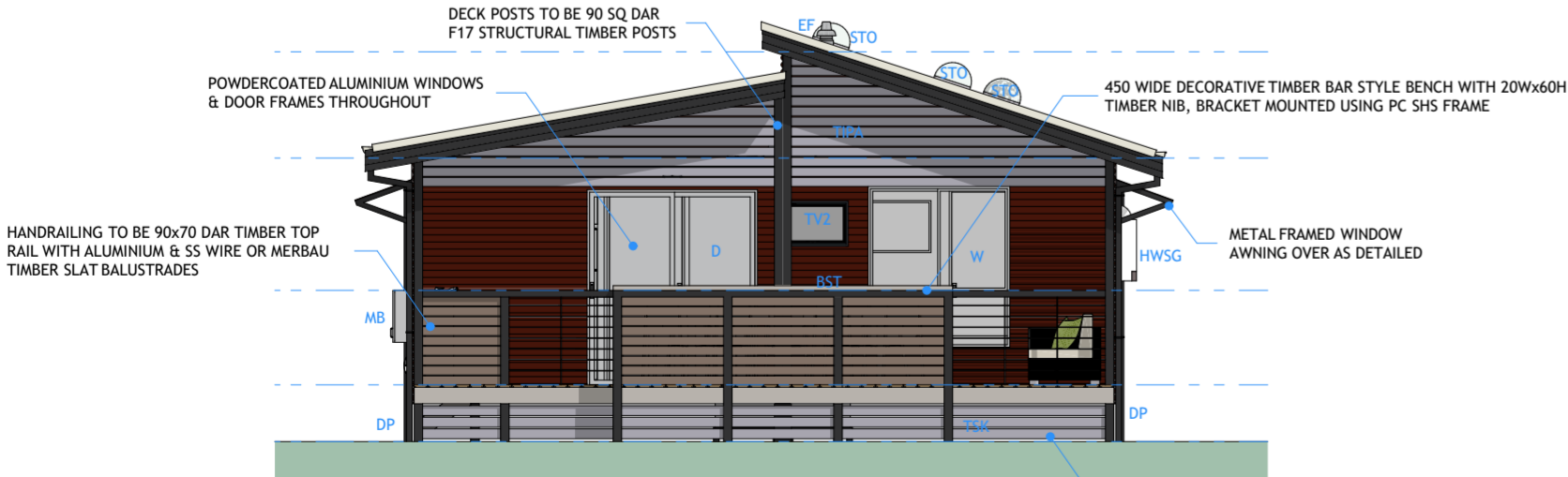

ELEVATION E-4
1:75

GENERAL NOTES:

- REGULATIONS STRUCTURAL SOUNDNESS AND DESIGN GUST WIND SPEED. TO COMPLY WITH DIVISION 4 OF THE LOCAL GOVERNMENT (MANUFACTURED HOME ESTATES, CARAVAN PARKS, CAMPING GROUNDS & MOVEABLE DWELLINGS) REGULATION 2005. BUILDER TO PROVIDE CERTIFICATION AS REQUIRED.
- INSTALLATION TO COMPLY WITH DIVISION 4 OF THE LOCAL GOVERNMENT (MANUFACTURED HOME ESTATES, CARAVAN PARKS, CAMPING GROUNDS & MOVEABLE DWELLINGS) REGULATION 2005. BUILDER TO PROVIDE NECESSARY CERTIFICATION AND COMPLIANCE PLATES. FOUNDATIONS, FOOTINGS & TIEDOWNS TO MANUFACTURERES ENGINEERS SPECIFICATION.
- ALL ASPECTS OF THE CONSTRUCTION OF THIS BUILDING TO COMPLY WITH THE RELEVANT PROVISIONS OF THE LOCAL GOVERNMENT (MANUFACTURED HOME ESTATES, CARAVAN PARKS, CAMPING GROUNDS & MOVEABLE DWELLINGS) REGULATION 2005 AND ANY APPLICABLE CODE, REGULATION OR AUSTRALIAN STANDARD.
- FRAME CONSTRUCTION- THE FRAMING MAY BE OF EITHER TIMBER FRAMED TO AS1684 AND STRUCTURAL ENGINEERS DETAILS OR STEEL FRAMED TO AS1250 AND STRUCTURAL ENGINEERS DETAILS.
- EXTERNAL DECKS & VERANDAH- ARE TO BE STEEL FRAMED OR TREATED PINE FRAME WITH DECKING AS SPECIFIED
- ROOF CLADDING- TO BE COLOURBOND CUSTOM ORB IN SELECTED COLOUR. EAVES LINING IS TO BE HARDIES FLAT FC. SHEETING.
- ROOF DRAINAGE- GUTTERS TO BE 150mm QUAD COLOURBOND WITH 100x75mm DOWN PIPES. ALL GUTTERS TO HAVE A MINIMUM FALL OF 1:200
- EXTERNAL CLADDING- TO BE A COMBINATION AS INDICATED OF HARDIES 'SCYON STRIA' FC SHEET, COLORBOND HORIZONTAL RUN CUSTOM ORB & HORIZONTAL MERBAU TIMBER SLAT CLADDING.
- WINDOWS- TO BE TREND POWDER COATED ALUMINIUM FRAMED WITH GLAZING TO AS1288. SIZES A SCHEDULED.
- FLOORING- TO BE EITHER TONGUED AND GROOVED PARTICLE BOARD OR STRUCTURAL WATERPROOF PLYWOOD AS SPECIFIED. T & G 18mm THICK SCYON TO WET AREAS.
- INTERNAL LINING- GENERALLY WALLS TO BE LINED WITH 10mm GYPROCK, WET AREA WALLS TO BE VILLABOARD SHEETING.
- FLOOR FINISH- TO BE VITRIFIED CERAMIC TILES TO WET AREAS WITH TIMBER FLOORBOARDS ELSEWHERE.
- STOP MOULDS, SILLS & FLASHINGS TO CLADDING- CORNERS TO CLADDING MAY BE PURPOSE DESIGNED COLOURBOND STEEL TRIM. MAIN CLADDING MAY BE DRESSED OFF AT THE LOWER EDGE WITH A FORMED MATCHING FLASHING. ALL FIXINGS TO MATCH COLOUR OF CLADDING.
- HOT WATER SYSTEM- TO BE GAS AS SPECIFIED.
- ALL PROPRIETRY ITEMS AND MATERIALS TO BE INSTALLED IN ACCORDANCE WITH MANUFACTURERS RECOMMENDATIONS.
- DO NOT SCALE FROM DRAWING. FIGURED DIMENSIONS SHALL BE READ IN REFERENCE SCALING.
- ALL FIGURED DIMENSIONS ARE TO BE CHECKED BEFORE SETTING OUT AND ALL DISCREPANCIES OR INCONSISTENCIES ARE TO BE REPORTED TO I.S.D Pty. Ltd. FOR CORRECTION BEFORE CONSTRUCTION.
- FOR BUILDING SITING REFER TO PRECINCT LAYOUT PLAN
- TEMPORARY WALLS OR BEAMS REQUIRED BY MANUFACTURER FOR TRANSPORTATION & OR MANUFACTURING PURPOSES OF STRUCTURE TO BE ACCOMMODATED WITHIN THE BUILDING DESIGN.
- ALL TRANSITIONS TO FINISH FLUSH BETWEEN ALL TILLING & TIMBER DECKING AS WELL AS OVER ANY ENTRY / EXIT THRESHOLDS.

INSTALLATION NOTE:

FFL. 3.01 WILL BE ALL CABINS FINISHED FLOOR LEVEL. SO DEPENDING UPON INDIVIDUAL SIGHT CONSTRAINTS THE DISTANCE FROM GROUND TO CABINS FFL. WILL VARY BETWEEN 600 TO APPROX 1300. ACCORDINGLY THE NUMBER OF ENTRY STEPS & OR RAMP LENGTH REQUIRED WILL NEED TO BE VARIED FOR EACH PARTICULAR CABIN INSTALLATION. REFER TO FINAL SITING PLANS FOR SPECIFIC DETAILS PRIOR TO INSTALL.

SPECIAL NOTE:

THE FITTINGS AND FIXTURES ALONG WITH THE COLOUR PALLETTE USED ON ALL PLANS ARE INDICATIVE AND ARE TO BE USED FOR BUILD AND LOCATION PURPOSES ONLY, PLEASE SEE SPECIFICATION FOR SPECIFIC INDIVIDUAL MATERIALS, COLOURS AND REQUIREMENTS.

CURRENT SHOWN COLOUR SCHEME USES STAINED NATURAL TIMBERS ALONG WITH PAINTED AND POWDERCOATED CURRENT COLORBOND COLOURS.

COLOURBOND MINI ORB (DARK RED); MANOR RED
HARDIES SCYON STRIA FC (CREAM); DUNE
MERBAU TIMBER SLATS (BROWN STAINED & GREY); SILVER GREY STAIN / BASALT

REFERENCE KEY:

AIRCONDITIONER SPLIT SYSTEM UNIT --- ACU
BEAM OVER --- BO
BAR STYLE TABLE/BENCH --- BST
DOOR --- D
DOWNPIPE --- DP
EXTERNALLY VENTED CEILING EXHAUST FAN --- EF
HOT WATER SYSTEM GAS --- HWSG
METER BOX --- MB
SOLARTUBE OVER 1500 DIA) --- STO
TIMBER INFILL PANEL ABOVE (MERBAU SLATS) --- TIP
TIMBER INFILL PANEL BELOW (MERBAU SLATS) --- TIPB
TIMBER SKIRTING (MERBAU SLATS) --- TSK
TV 32" WALL MOUNTED --- TV2
WINDOW --- W
METAL FRAMED WINDOW AWNING --- WA



PERSPECTIVE P-1
(REAR LEFT VIEW)



PERSPECTIVE P-2
(REAR RIGHT VIEW)



PERSPECTIVE P-3
(FRONT LEFT VIEW)



PERSPECTIVE P-4
(FRONT RIGHT VIEW)

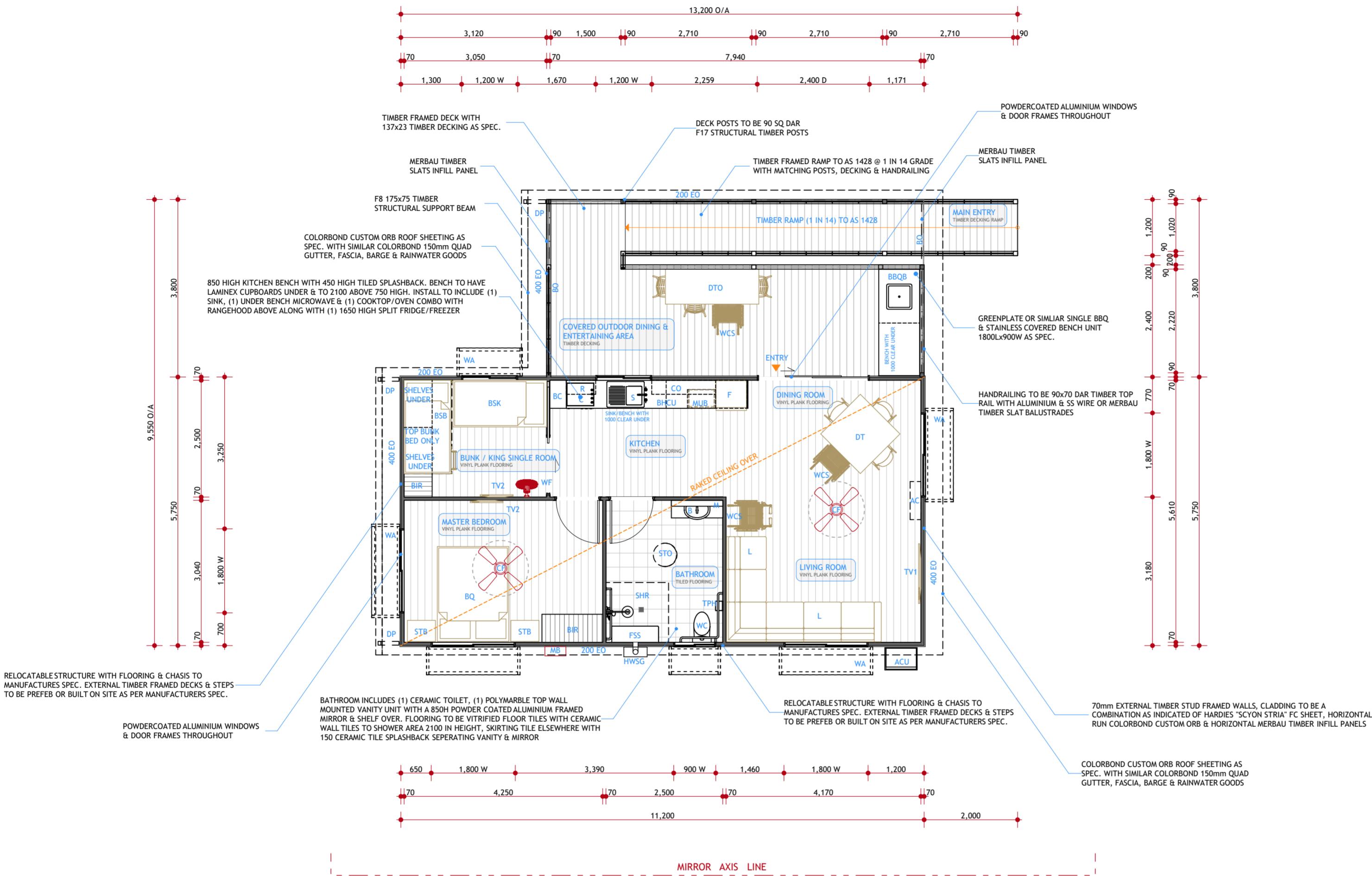

REFERENCE KEY:

AIRCONDITIONER OUTLET --- AC
AIRCONDITIONER SPLIT SYSTEM UNIT --- ACU
(1) BARBEQUE & BENCH FIXED --- BBQB
BEAM OVER --- BO
BED STD BUNK --- BSB
BED QUEEN --- BQ
BED SINGLE KING --- BSK
BASIN --- B
BENCH & CUPBOARDS UNDER --- BHCU
BROOM CUPBOARD --- BC
BUILT IN ROBE (2100Hx600D) --- BIR
CEILING FAN --- CF
COOK TOP --- C
CUPBOARDS OVERHEAD --- CO
DINING TABLE & CHAIRS INDOOR --- DTCI
DINING TABLE & CHAIRS OUTDOOR --- DTCO
DOWNPIPE --- DP
EAVES OVER 200 --- 200 EO
EAVES OVER 400 --- 400 EO
FRIDGE (850 CLEAR SPACE) --- F
FOLDING SHOWER SEAT --- FSS
HOT WATER SYSTEM GAS --- HWSG
LOUNGE --- L
METER BOX --- MB
MICROWAVE UNDER BENCH --- MUB
MIRROR --- M
RANGEHOOD --- R
STAINLESS STEEL SINK --- S
SHOWER --- SHR
SOLARTUBE OVER (500 DIA) --- STO
SIDE TABLE --- STB
TOILET PAPER HOLDER --- TPH
TV 65" (WALL MOUNTED) --- TV1
TV 32" (WALL MOUNTED) --- TV2
WHEEL CHAIR SPACE --- WCS
WATER CLOSET --- WC
METAL FRAMED WINDOW AWNING --- WA

CABIN 4B LAYOUT NOTE:

CABIN 4B IS IDENTICAL TO CABIN 4A EXCEPT FOR ITS LAYOUT IS MIRRORED ALONG MIRROR AXIS LINE AS INDICATED ON FLOOR PLAN. SEE ACTUAL ORIENTATION ON PROPOSED SITE PLAN C-02.

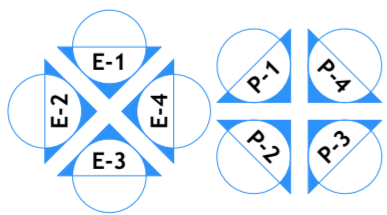

FLOOR PLAN
1:75

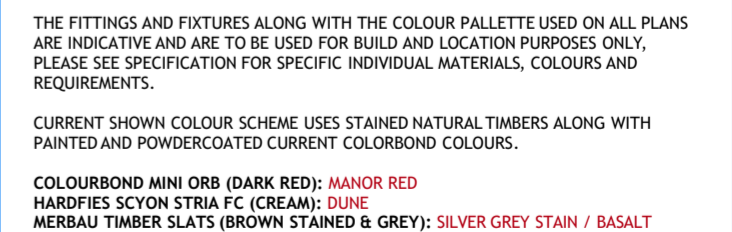
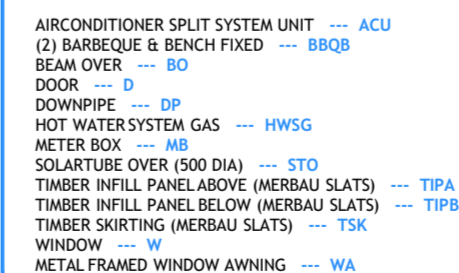
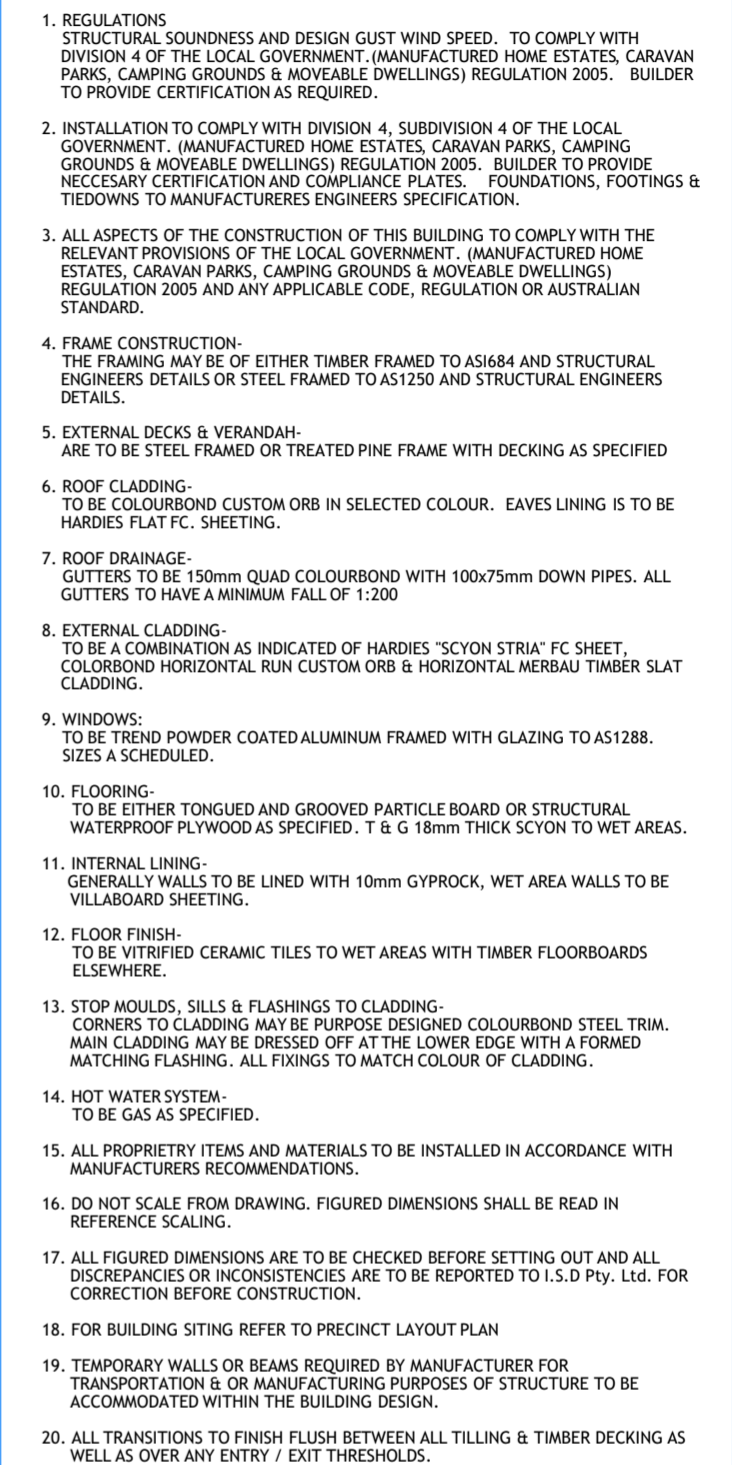

K-02



☐ **PERSPECTIVE P-1**
(FRONT RIGHT VIEW)



☐ **PERSPECTIVE P-2**
(REAR LEFT VIEW)



☐ **PERSPECTIVE P-3**
(REAR RIGHT VIEW)



☐ **PERSPECTIVE P-4**
(FRONT LEFT VIEW)

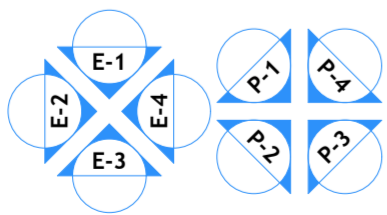





☐ **PERSPECTIVE P-1**
(FRONT LEFT VIEW)



☐ **PERSPECTIVE P-2**
(FRONT RIGHT VIEW)



☐ **PERSPECTIVE P-3**
(REAR LEFT VIEW)



☐ **PERSPECTIVE P-4**
(REAR RIGHT VIEW)

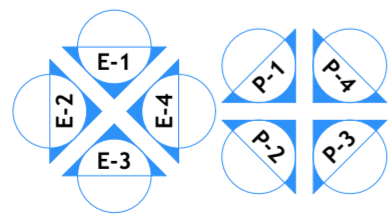

FLOOR PLAN
1:75

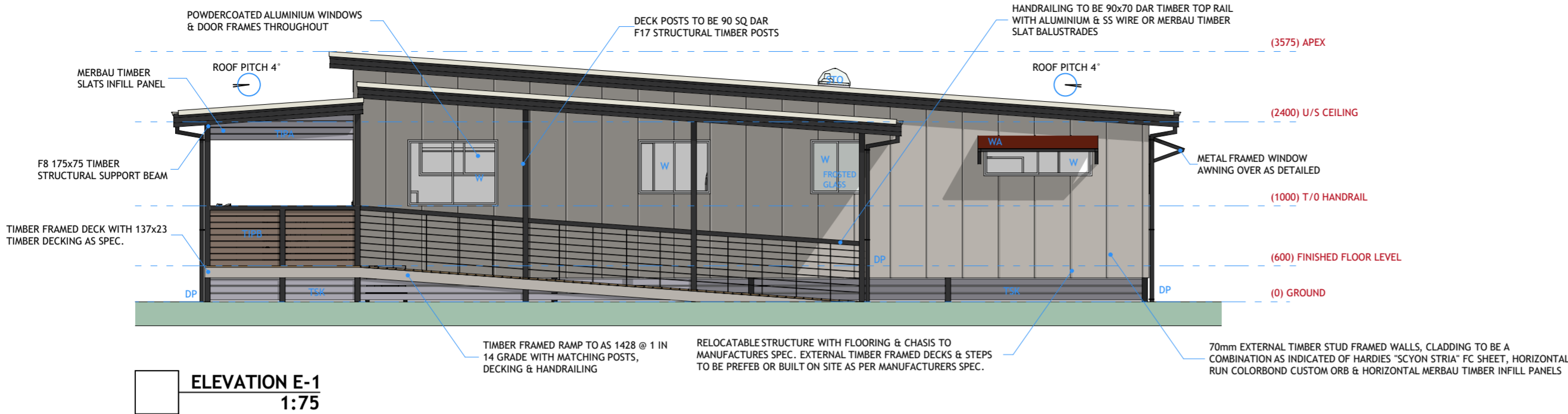

ELEVATION E-1
1:75

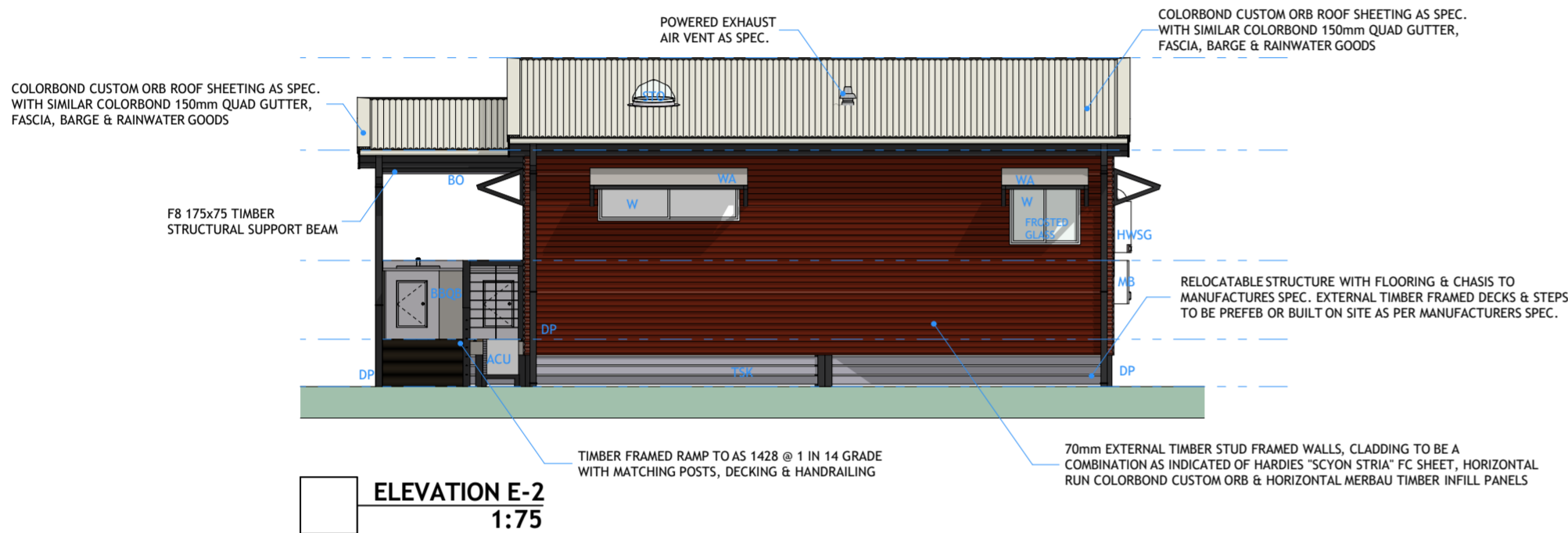

ELEVATION E-2
1:75

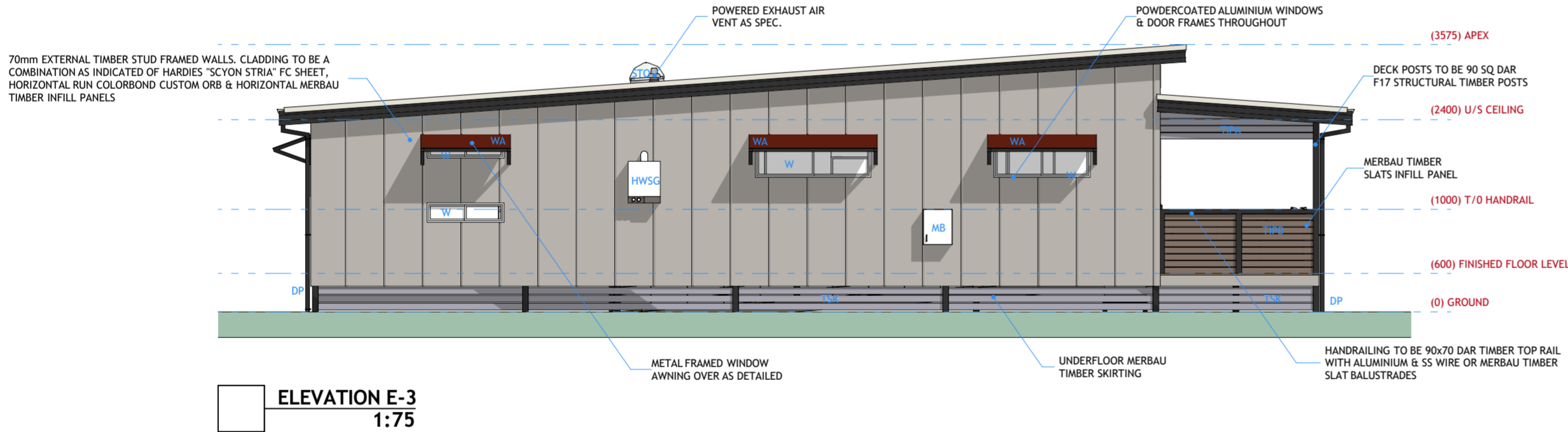

ELEVATION E-3
1:75

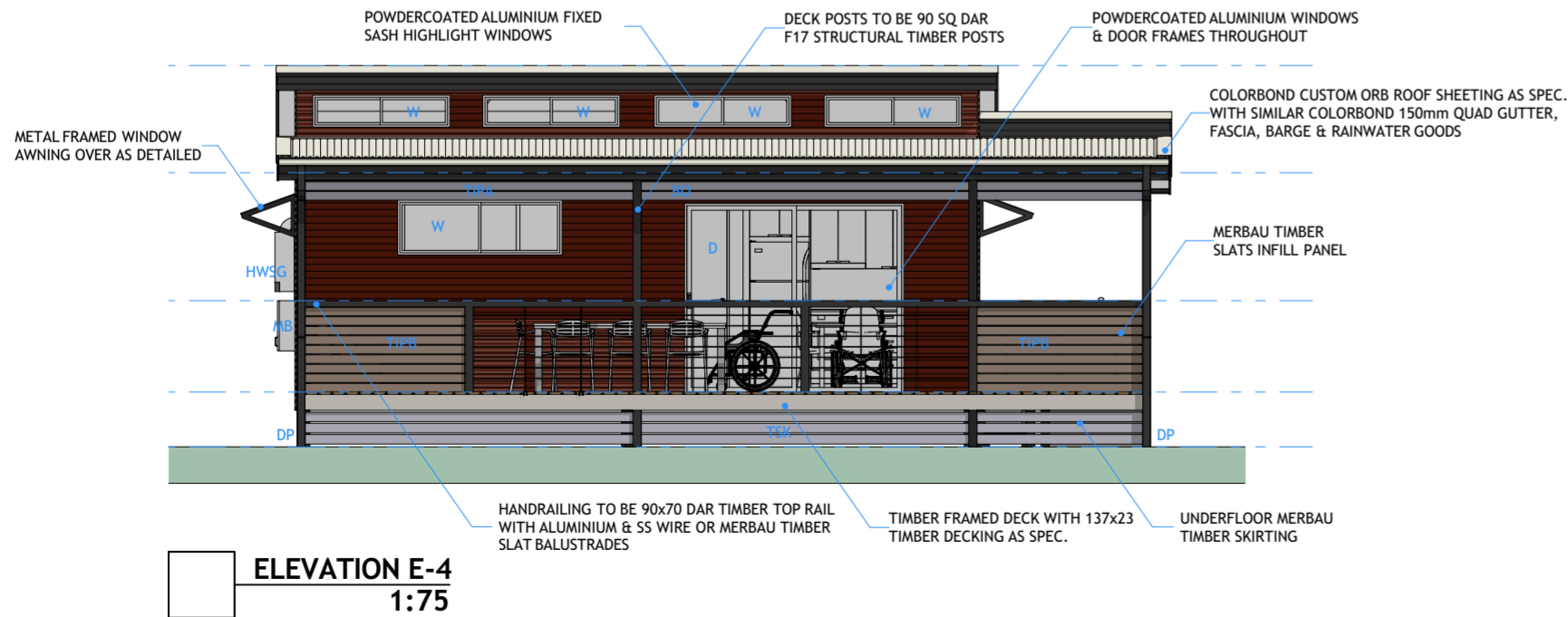

ELEVATION E-4
1:75

GENERAL NOTES:

- REGULATIONS STRUCTURAL SOUNDNESS AND DESIGN GUST WIND SPEED. TO COMPLY WITH DIVISION 4 OF THE LOCAL GOVERNMENT (MANUFACTURED HOME ESTATES, CARAVAN PARKS, CAMPING GROUNDS & MOVEABLE DWELLINGS) REGULATION 2005. BUILDER TO PROVIDE CERTIFICATION AS REQUIRED.
- INSTALLATION TO COMPLY WITH DIVISION 4, SUBDIVISION 4 OF THE LOCAL GOVERNMENT (MANUFACTURED HOME ESTATES, CARAVAN PARKS, CAMPING GROUNDS & MOVEABLE DWELLINGS) REGULATION 2005. BUILDER TO PROVIDE NECESSARY CERTIFICATION AND COMPLIANCE PLATES. FOUNDATIONS, FOOTINGS & TIEDOWNS TO MANUFACTURER'S ENGINEERS SPECIFICATION.
- ALL ASPECTS OF THE CONSTRUCTION OF THIS BUILDING TO COMPLY WITH THE RELEVANT PROVISIONS OF THE LOCAL GOVERNMENT (MANUFACTURED HOME ESTATES, CARAVAN PARKS, CAMPING GROUNDS & MOVEABLE DWELLINGS) REGULATION 2005 AND ANY APPLICABLE CODE, REGULATION OR AUSTRALIAN STANDARD.
- FRAME CONSTRUCTION- THE FRAMING MAY BE OF EITHER TIMBER FRAMED TO AS1684 AND STRUCTURAL ENGINEERS DETAILS OR STEEL FRAMED TO AS1250 AND STRUCTURAL ENGINEERS DETAILS.
- EXTERNAL DECKS & VERANDAHS- ARE TO BE STEEL FRAMED OR TREATED PINE FRAME WITH DECKING AS SPECIFIED
- ROOF CLADDING- TO BE COLOURBOND CUSTOM ORB IN SELECTED COLOUR. EAVES LINING IS TO BE HARDIES FLAT FC SHEETING.
- ROOF DRAINAGE- GUTTERS TO BE 150mm QUAD COLOURBOND WITH 100x75mm DOWN PIPES. ALL GUTTERS TO HAVE A MINIMUM FALL OF 1:200
- EXTERNAL CLADDING- TO BE A COMBINATION AS INDICATED OF HARDIES "SCYON STRIA" FC SHEET, COLORBOND HORIZONTAL RUN CUSTOM ORB & HORIZONTAL MERBAU TIMBER SLAT CLADDING.
- WINDOWS- TO BE TREND POWDER COATED ALUMINIUM FRAMED WITH GLAZING TO AS1288. SIZES A SCHEDULED.
- FLOORING- TO BE EITHER TONGUED AND GROOVED PARTICLE BOARD OR STRUCTURAL WATERPROOF PLYWOOD AS SPECIFIED. T & G 18mm THICK SCYON TO WET AREAS.
- INTERNAL LINING- GENERALLY WALLS TO BE LINED WITH 10mm GYPROCK, WET AREA WALLS TO BE VILBOARD SHEETING.
- FLOOR FINISH- TO BE VITRIFIED CERAMIC TILES TO WET AREAS WITH TIMBER FLOORBOARDS ELSEWHERE.
- STOP MOULDS, SILLS & FLASHINGS TO CLADDING- CORNERS TO CLADDING MAY BE PURPOSE DESIGNED COLOURBOND STEEL TRIM. MAIN CLADDING MAY BE DRESSED OFF AT THE LOWER EDGE WITH A FORMED MATCHING FLASHING. ALL FIXINGS TO MATCH COLOUR OF CLADDING.
- HOT WATER SYSTEM- TO BE GAS AS SPECIFIED.
- ALL PROPRIETARY ITEMS AND MATERIALS TO BE INSTALLED IN ACCORDANCE WITH MANUFACTURER'S RECOMMENDATIONS.
- DO NOT SCALE FROM DRAWING. FIGURED DIMENSIONS SHALL BE READ IN REFERENCE SCALING.
- ALL FIGURED DIMENSIONS ARE TO BE CHECKED BEFORE SETTING OUT AND ALL DISCREPANCIES OR INCONSISTENCIES ARE TO BE REPORTED TO I.S.D Pty. Ltd. FOR CORRECTION BEFORE CONSTRUCTION.
- FOR BUILDING SITING REFER TO PRECINCT LAYOUT PLAN
- TEMPORARY WALLS OR BEAMS REQUIRED BY MANUFACTURER FOR TRANSPORTATION & OR MANUFACTURING PURPOSES OF STRUCTURE TO BE ACCOMMODATED WITHIN THE BUILDING DESIGN.
- ALL TRANSITIONS TO FINISH FLUSH BETWEEN ALL TILING & TIMBER DECKING AS WELL AS OVER ANY ENTRY / EXIT THRESHOLDS.

INSTALLATION NOTE:

F.F.L. 3.01 WILL BE ALL CABINS FINISHED FLOOR LEVEL. SO DEPENDING UPON INDIVIDUAL SIGHT CONSTRAINTS THE DISTANCE FROM GROUND TO CABINS F.F.L. WILL VARY BETWEEN 600 TO APPROX 1300. ACCORDINGLY THE NUMBER OF ENTRY STEPS & OR RAMP LENGTH REQUIRED WILL NEED TO BE VARIED FOR EACH PARTICULAR CABIN INSTALLATION. REFER TO FINAL SITING PLANS FOR SPECIFIC DETAILS PRIOR TO INSTALL.

SPECIAL NOTE:

THE FITTINGS AND FIXTURES ALONG WITH THE COLOUR PALLETTE USED ON ALL PLANS ARE INDICATIVE AND ARE TO BE USED FOR BUILD AND LOCATION PURPOSES ONLY, PLEASE SEE SPECIFICATION FOR SPECIFIC INDIVIDUAL MATERIALS, COLOURS AND REQUIREMENTS.

CURRENT SHOWN COLOUR SCHEME USES STAINED NATURAL TIMBERS ALONG WITH PAINTED AND POWDERCOATED CURRENT COLORBOND COLOURS.

COLORBOND MINI ORB (DARK RED): MANOR RED
HARDIES SCYON STRIA FC (CREAM): DUNE
MERBAU TIMBER SLATS (BROWN STAINED & GREY): SILVER GREY STAIN / BASALT

REFERENCE KEY:

AIRCONDITIONER SPLIT SYSTEM UNIT --- ACU
BEAM OVER --- BO
BAR STYLE TABLE/BENCH --- BST
DOOR --- D
DOWNPIPE --- DP
HOT WATER SYSTEM GAS --- HWSG
METER BOX --- MB
TIMBER INFILL PANEL ABOVE (MERBAU SLATS) --- TIPA
TIMBER INFILL PANEL BELOW (MERBAU SLATS) --- TIPB
TIMBER SKIRTING (MERBAU SLATS) --- TSK
WINDOW --- W
METAL FRAMED WINDOW AWNING --- WA



☐ **PERSPECTIVE P-1**
(REAR LEFT VIEW)



☐ **PERSPECTIVE P-2**
(REAR RIGHT VIEW)



☐ **PERSPECTIVE P-3**
(FRONT LEFT VIEW)



☐ **PERSPECTIVE P-4**
(FRONT RIGHT VIEW)